

EXTERIOR
CLADDING

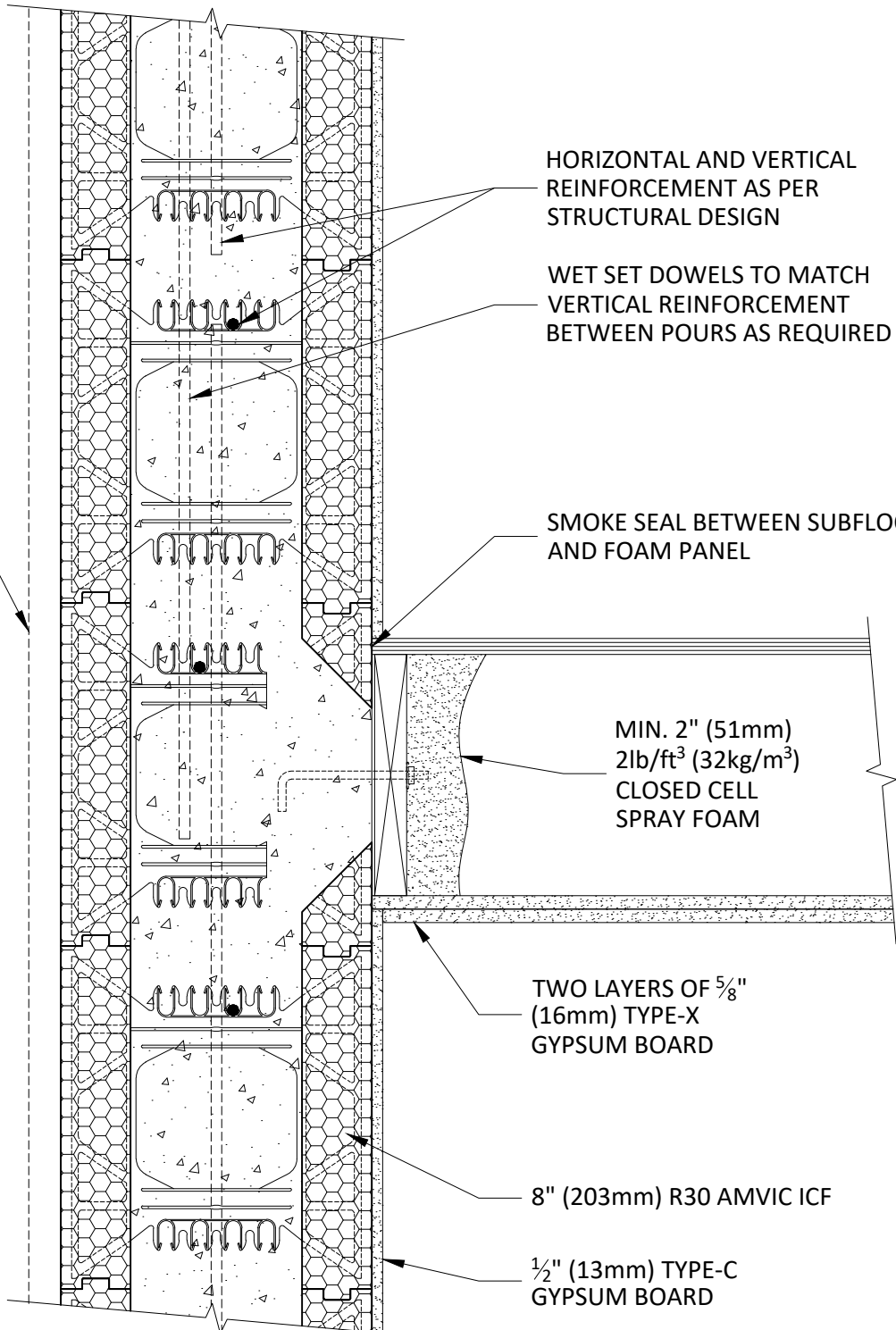

HORIZONTAL AND VERTICAL
REINFORCEMENT AS PER
STRUCTURAL DESIGN

WET SET DOWELS TO MATCH
VERTICAL REINFORCEMENT
BETWEEN POURS AS REQUIRED

SMOKE SEAL BETWEEN SUBFLOOR
AND FOAM PANEL

MIN. 2" (51mm)
2lb/ft³ (32kg/m³)
CLOSED CELL
SPRAY FOAM

TWO LAYERS OF 5/8"
(16mm) TYPE-X
GYPSUM BOARD

8" (203mm) R30 AMVIC ICF

1/2" (13mm) TYPE-C
GYPSUM BOARD

8" R30 AMVIC™ ICF WITH WOOD FLOOR LONGITUDINAL SECTION 2

Alleguard 
1(877) 470-9991 alleguard.com

18 December 2023

ALL DETAILS SHALL BE CONSTRUCTED IN ACCORDANCE WITH LOCAL BUILDING CODE AND CLIMATIC ZONE REQUIREMENTS. THE FOLLOWING INFORMATION IS PROVIDED AS A GUIDELINE ONLY AND CAN BE CHANGED WITHOUT NOTICE BY ALLEGUARD.